

Date received: 21/10/08

Date of issue: 22/10/08

Report consists of 1 test report.

Defects before testing: None

Sample name: Reggipiano MAORI SL 16

FERRAMENTA LIVENZA S.R.L.  
VIALE L. ZANUSSI 21  
33070 MARON DI BRUGNERA (PN)  
ITALIA**SAMPLE N° 97774****List performed tests:**

1. Strength of shelf supports EN 14749:2005, clause 6.3.3

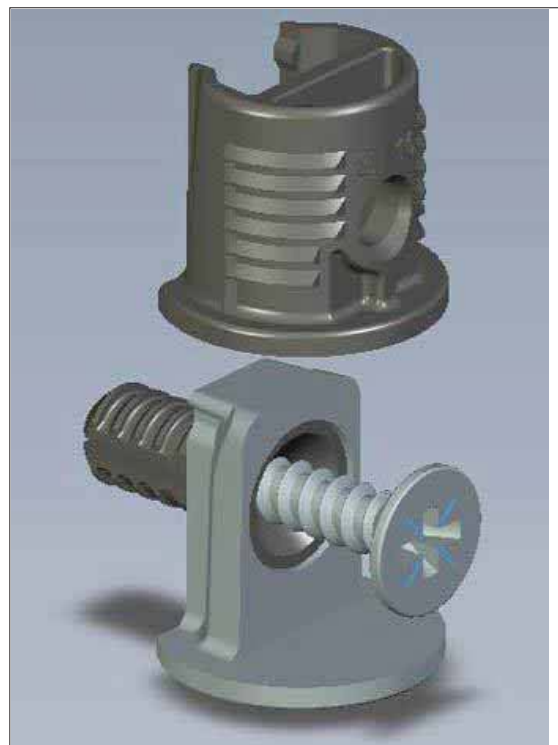

*This document is validated by digital signature and time stamping in accordance with the Italian laws and the European Directives which regulate the electronic signature systems.*

*Managing Director*  
*Dr. Andrea Giavon*

The sample name and, when relevant, its description, are given by the orderer, and CATAS does not assume responsibility on this matter. This test report relates to the sample submitted for the test and no others. Additions, deletions or alterations are not permitted. This test report must always be reproduced in its entirety. Unless otherwise stated, sampling has been carried out by the orderer.

**TEST REPORT****97774 / 1**Date received: 21/10/08  
Date of test: 21/10/08  
Date of issue: 22/10/08

Sample name: Reggipiano MAORI SL 16

FERRAMENTA LIVENZA S.R.L.  
VIALE L. ZANUSSI 21  
33070 MARON DI BRUGNERA (PN)  
ITALIA**Strength of shelf supports EN 14749:2005, clause 6.3.3**Shelf dimensions: 885 x 550 x 16 mm  
Material: wood based panel  
Supports: metal supports with plastic material insert  
Number of supports: 4

## Test results:

Load on shelf kg	Mass of impact plate kg	Number of impacts for each support	Remarks
32	1,7	10	None

*This document is validated by digital signature and time stamping in accordance with the Italian laws and the European Directives which regulate the electronic signature systems.*

*Managing Director*  
*Dr. Andrea Ciavon*

The sample name and, when relevant, its description, are given by the orderer, and CATAS does not assume responsibility on this matter. This test report relates to the sample submitted for the test and no others. Additions, deletions or alterations are not permitted. This test report must always be reproduced in its entirety. Unless otherwise stated, sampling has been carried out by the orderer.